UNE PLUS BELLE GIRL
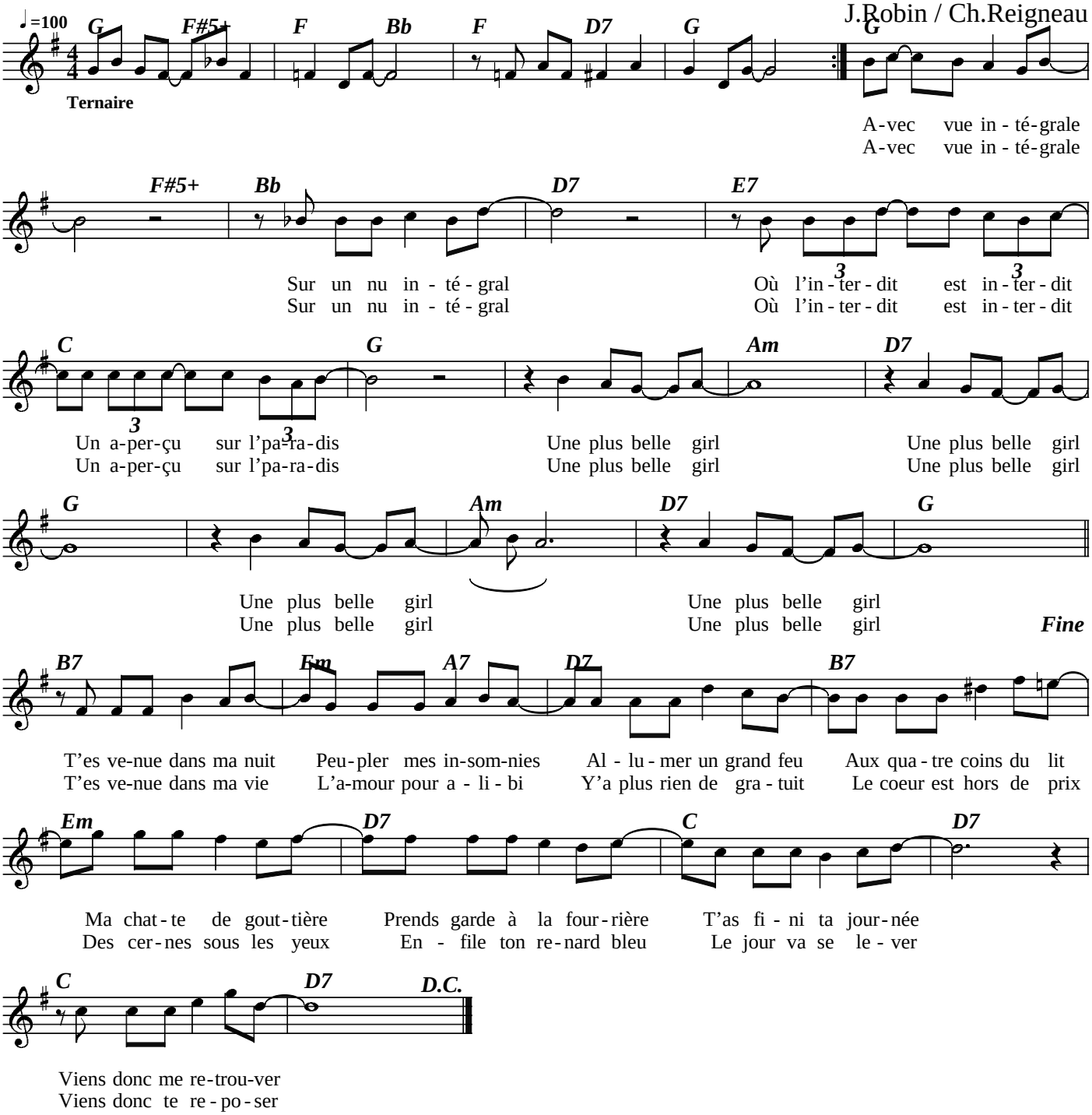
J.Robin / Ch.Reigneau